Theo Lawless

height 189 cm / 6ft 2.5"
chest 97 cm / 38"
waist 81 cm / 32"
hip 96 cm / 38"
leg 81 cm / 32"
shoe 10 / 45
eyes Green
hair Brown

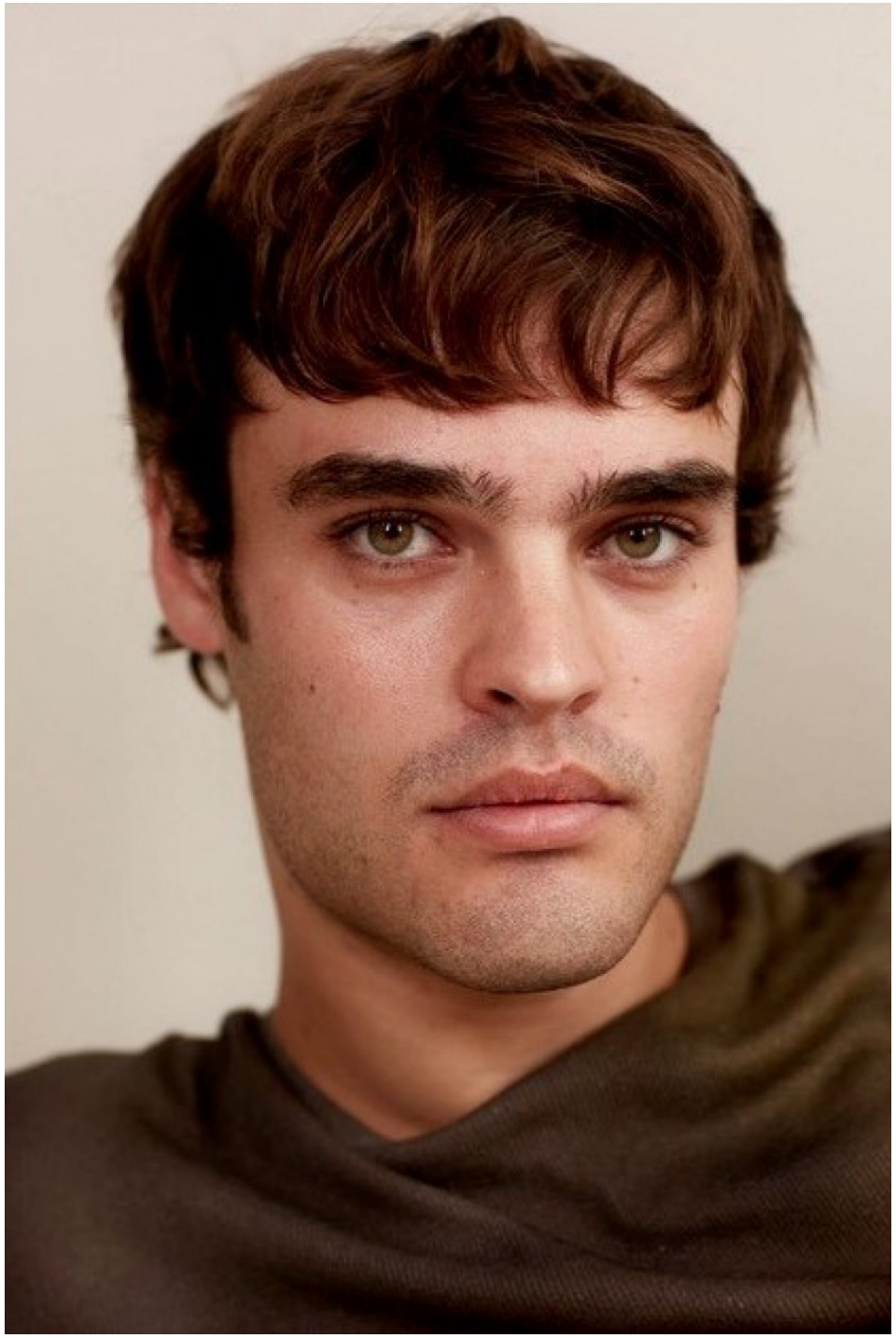

body LONDON

0203 376 8696 | contact@bodylondon.com
3 Shortlands, London, W6 8DA

body
LONDON

0203 376 8696 | contact@bodylondon.com
3 Shortlands, London, W6 8DA

body
LONDON

0203 376 8696 | contact@bodylondon.com
3 Shortlands, London, W6 8DA

body
LONDON

0203 376 8696 | contact@bodylondon.com
3 Shortlands, London, W6 8DA

body
LONDON

0203 376 8696 | contact@bodylondon.com
3 Shortlands, London, W6 8DA

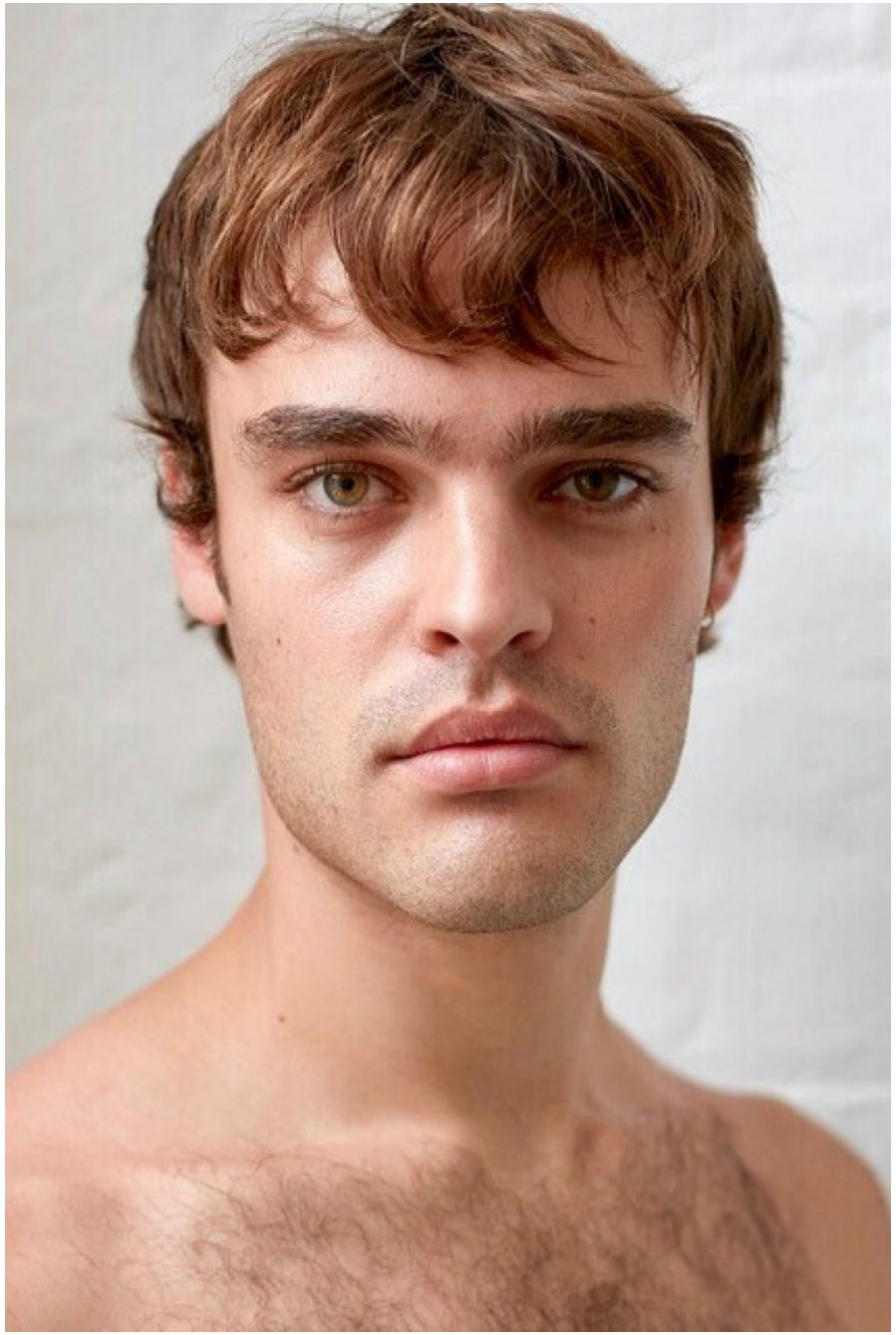

body
LONDON

0203 376 8696 | contact@bodylondon.com
3 Shortlands, London, W6 8DA

body
LONDON

0203 376 8696 | contact@bodylondon.com
3 Shortlands, London, W6 8DA

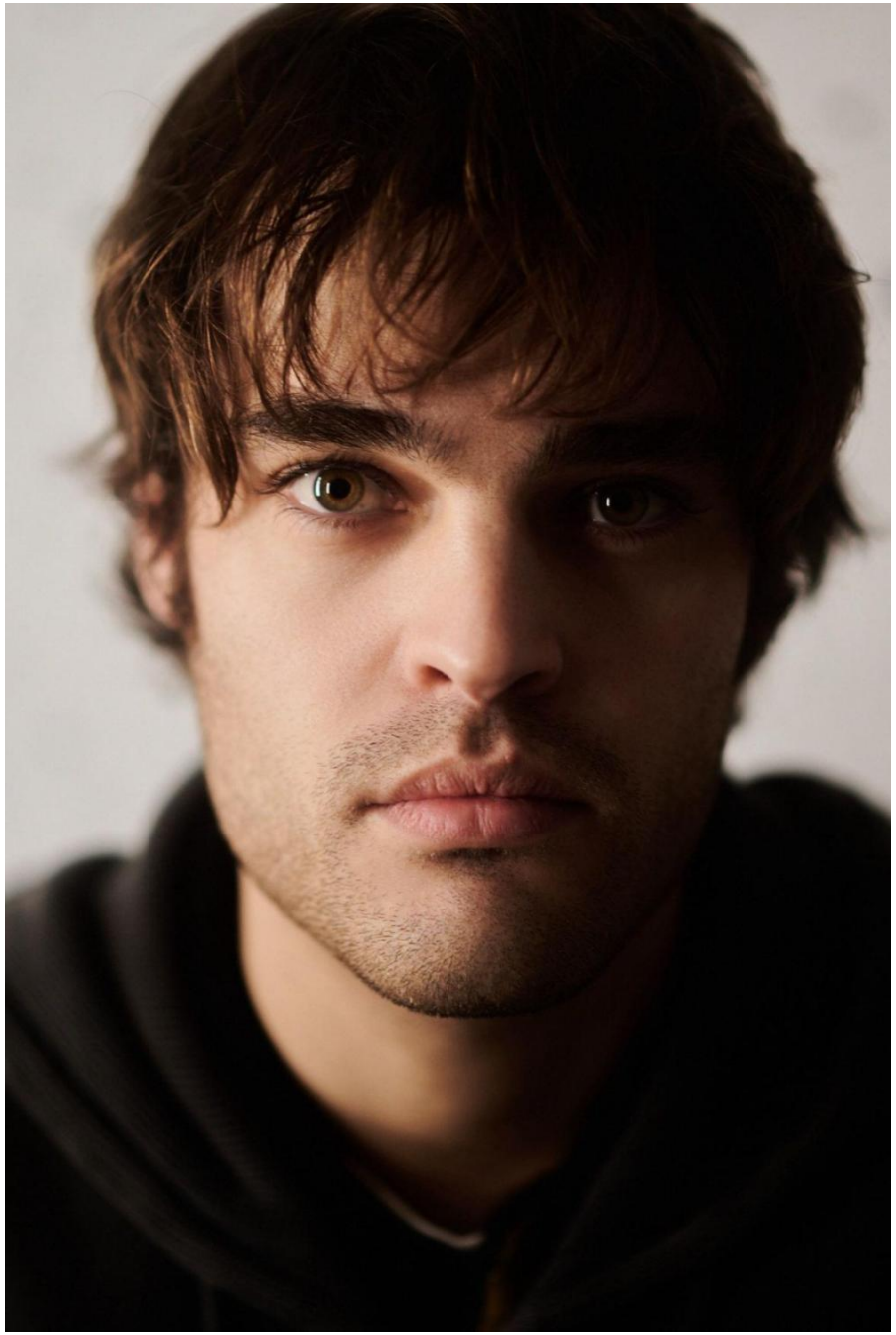

body
LONDON

0203 376 8696 | contact@bodylondon.com
3 Shortlands, London, W6 8DA

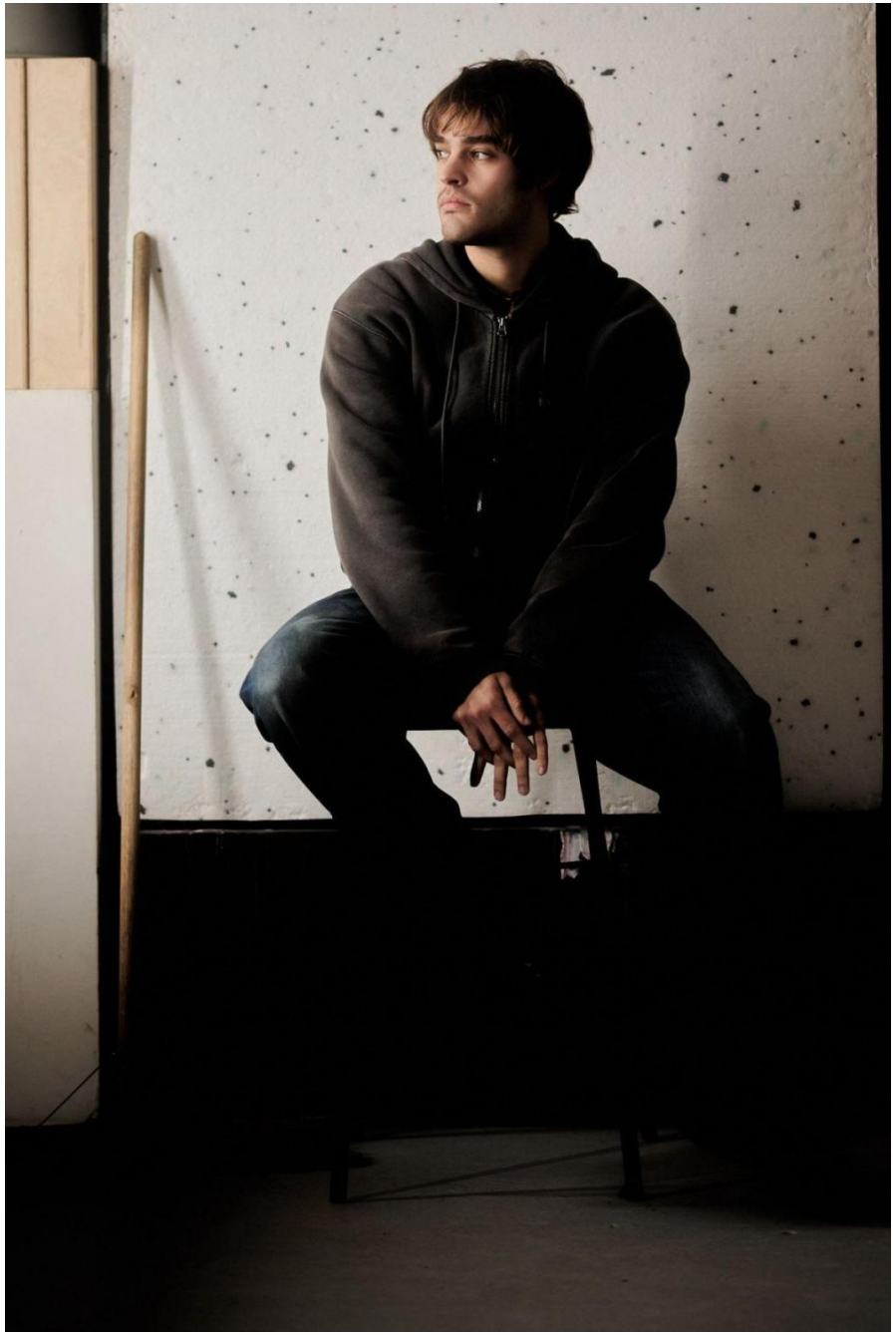

body
LONDON

0203 376 8696 | contact@bodylondon.com
3 Shortlands, London, W6 8DA

body
LONDON

0203 376 8696 | contact@bodylondon.com
3 Shortlands, London, W6 8DA

body
LONDON

0203 376 8696 | contact@bodylondon.com
3 Shortlands, London, W6 8DA

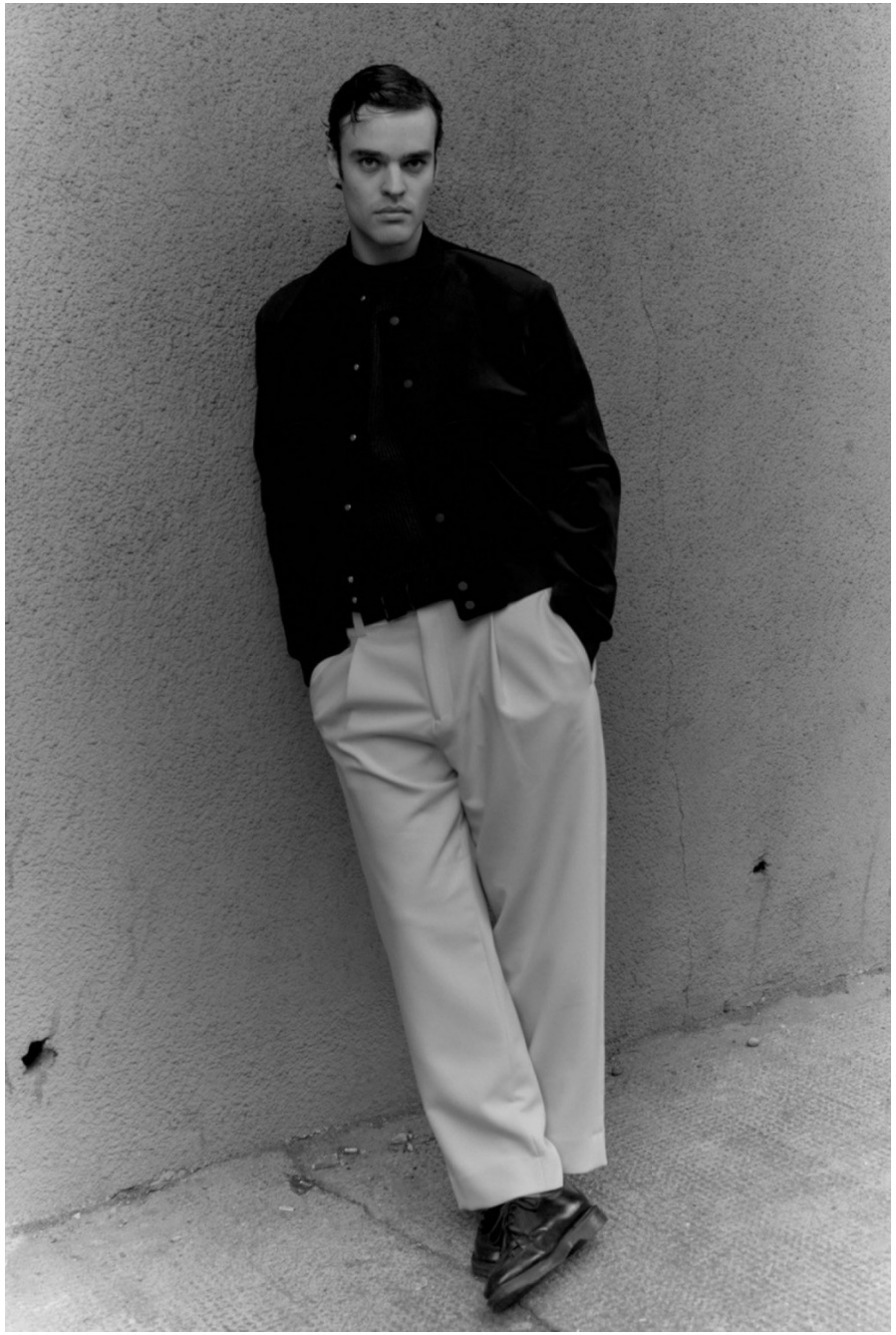

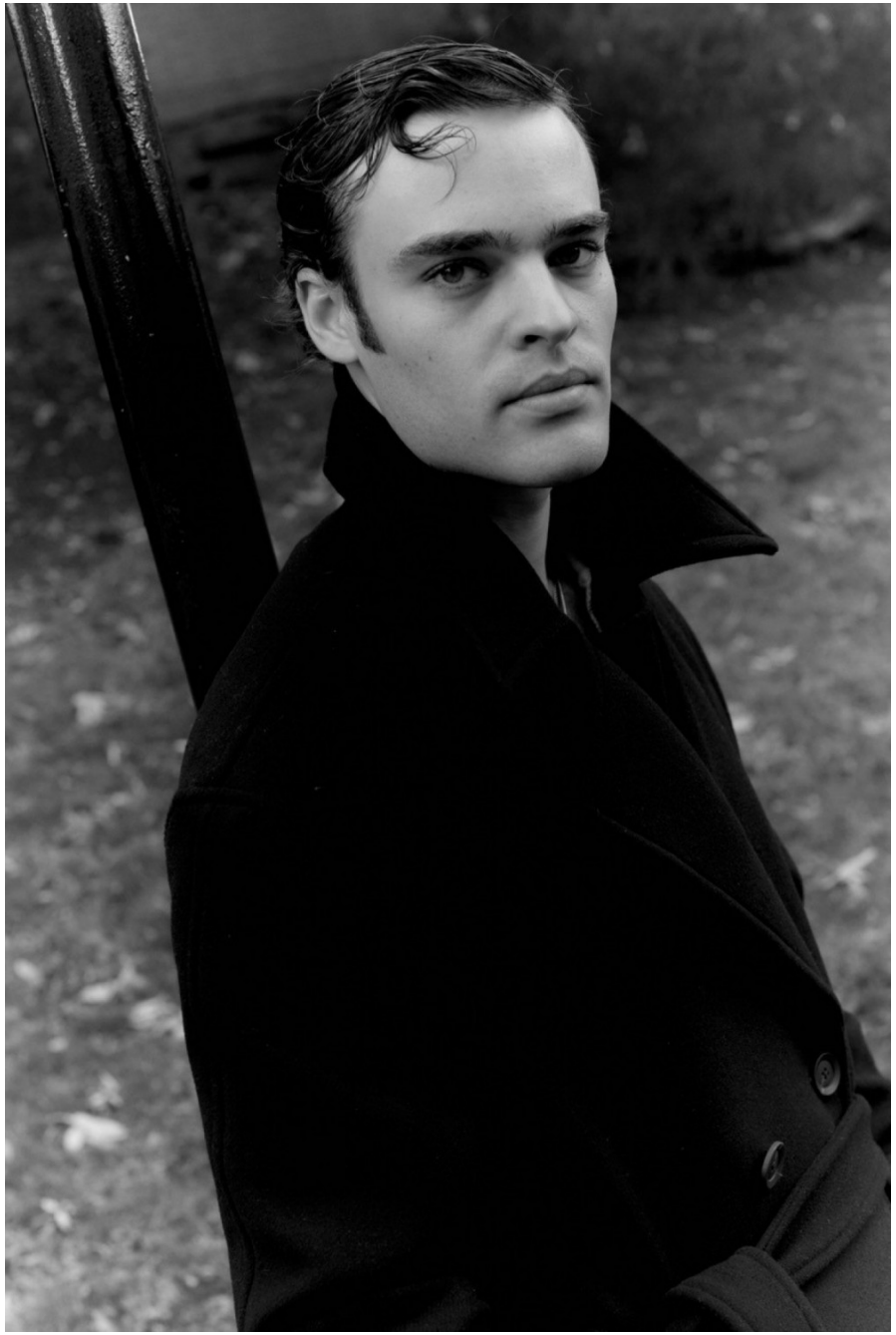

body
LONDON

0203 376 8696 | contact@bodylondon.com
3 Shortlands, London, W6 8DA

body
LONDON

0203 376 8696 | contact@bodylondon.com
3 Shortlands, London, W6 8DA

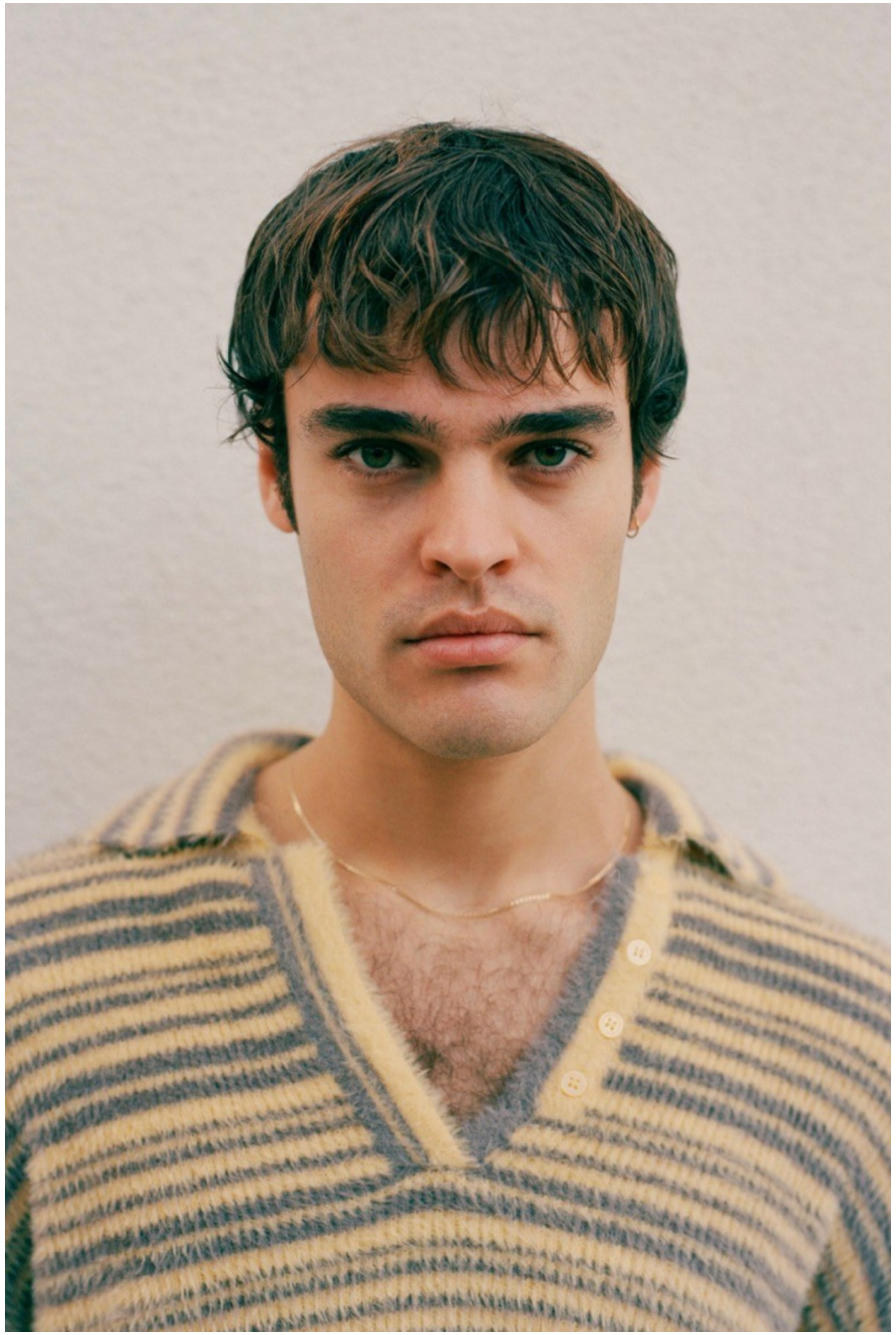

body
LONDON

0203 376 8696 | contact@bodylondon.com
3 Shortlands, London, W6 8DA

body
LONDON

0203 376 8696 | contact@bodylondon.com
3 Shortlands, London, W6 8DA